



Main/Front Side



Left Side



Rear



Right Side

PRE-INCIDENT PLAN - EXAMPLE

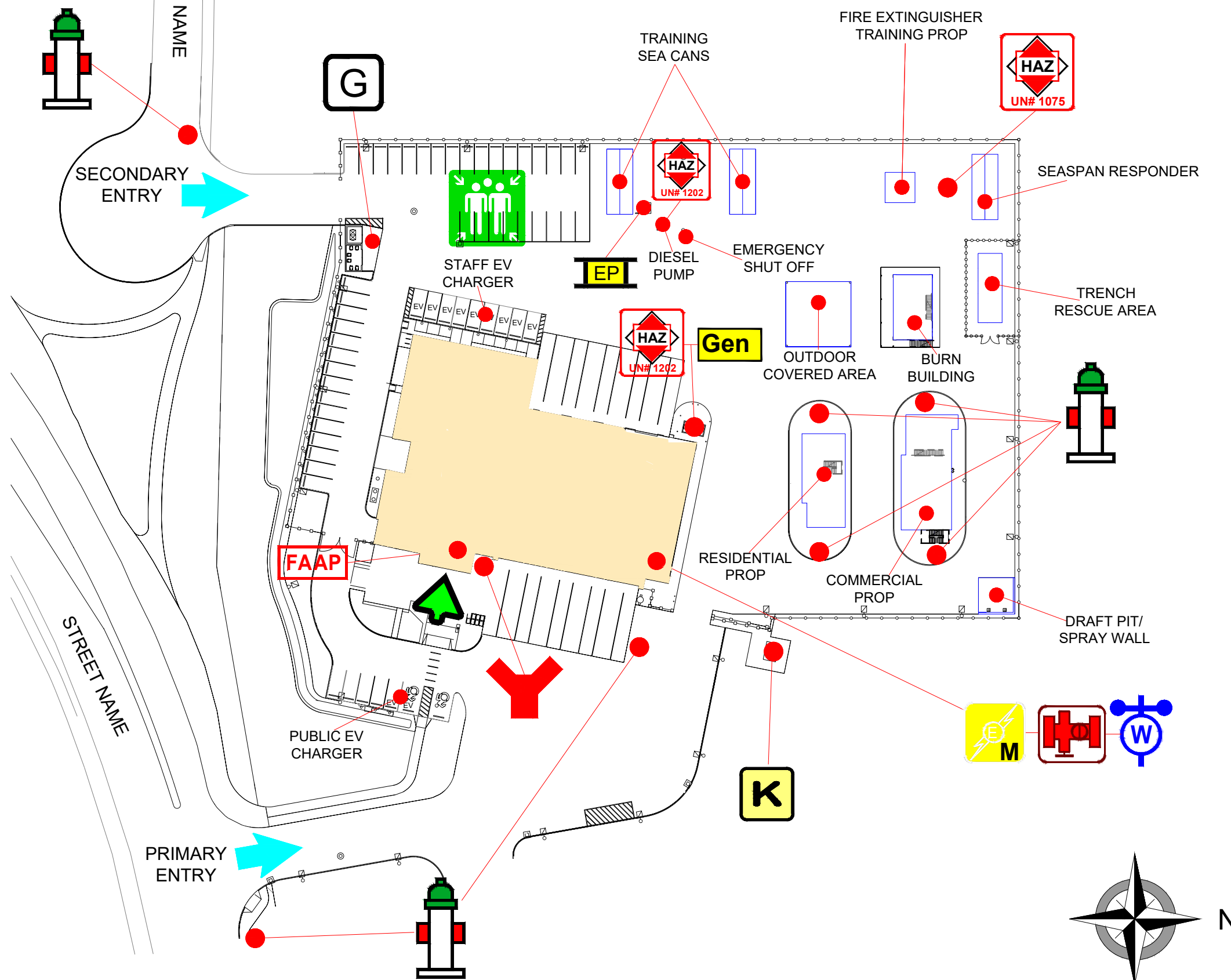

LEGEND

- Fire Department Entry
- Main Entry
- Fire Alarm Annunciator Panel
- Fire Department Connection
- Electrical Shut Off
- Water Shut Off
- Sprinkler Shut Off
- Emergency Generator
- Hazardous Material
- Electrical Panel
- Electrical Kiosk
- Garbage Enclosure
- Fire Hydrant
- Assembly Area

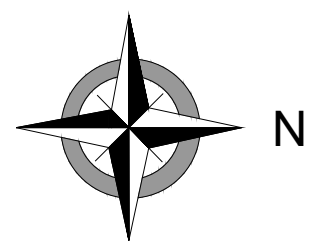

Building Name
Civic Address
North Vancouver, BC
Site Plan
Pre-Incident Plan

PRE-INCIDENT PLAN - EXAMPLE

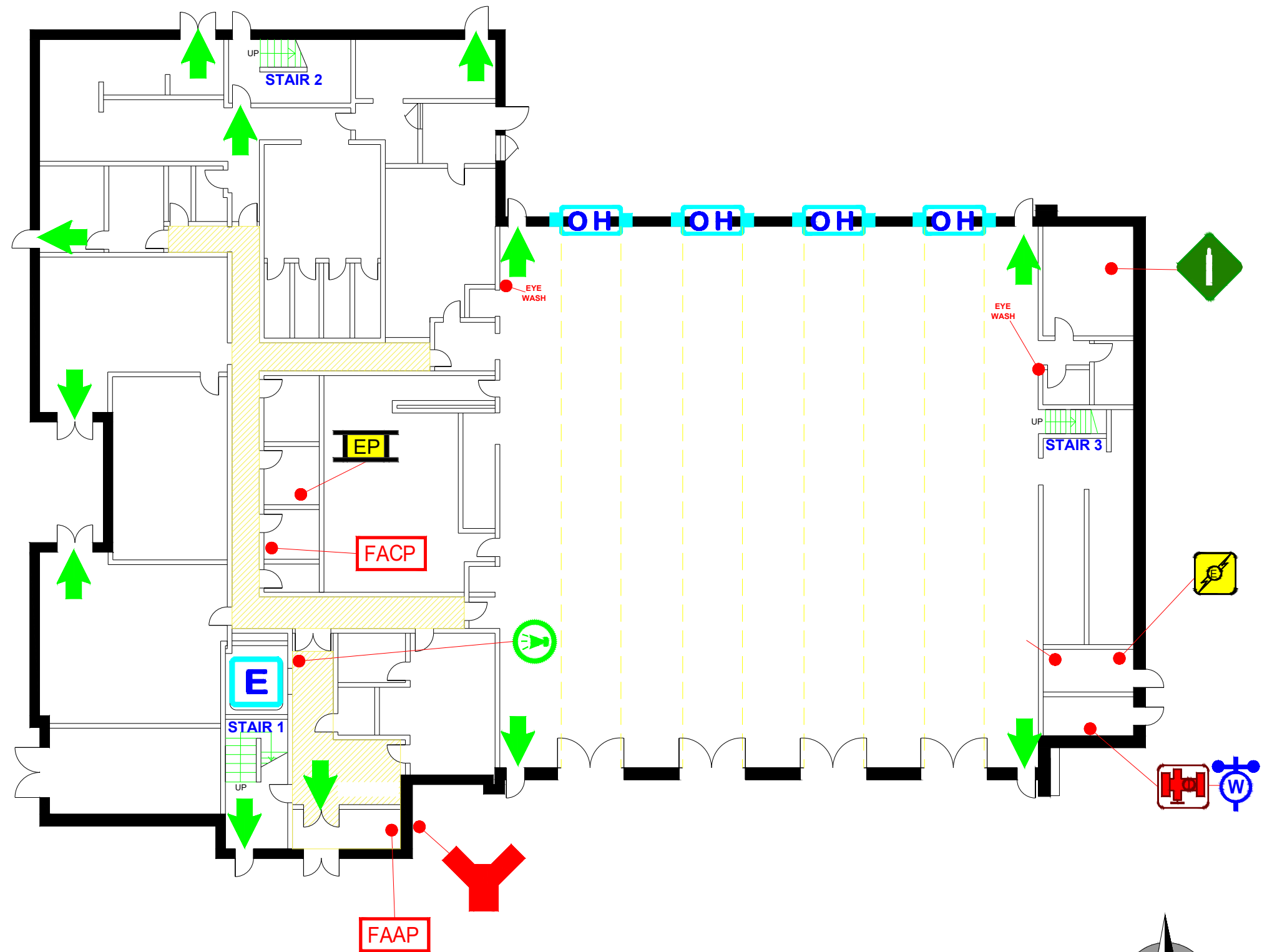

LEGEND

- Fire Exit
- Fire Alarm Annunciator Panel
- Fire Alarm Control Panel
- Fire Department Connection
- Electrical Shut Off
- Water Shut Off
- Sprinkler Shut Off
- Electrical Panel
- Pressurized Gas Cylinders
- Hatch Door
- Overhead Door
- Elevator
- Elevator Intercom

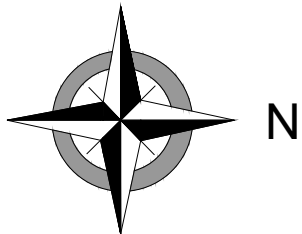

Building Name
Civic Address
North Vancouver, BC
Level 1 Floor Plan
Pre-Incident Plan

PRE-INCIDENT PLAN - EXAMPLE

LEGEND

- Fire Exit
- Electrical Panel
- Pressurized Gas Cylinders
- Sliding Door
- Elevator

Building Name
Civic Address
North Vancouver, BC
Level 2 Floor Plan
Pre-Incident Plan

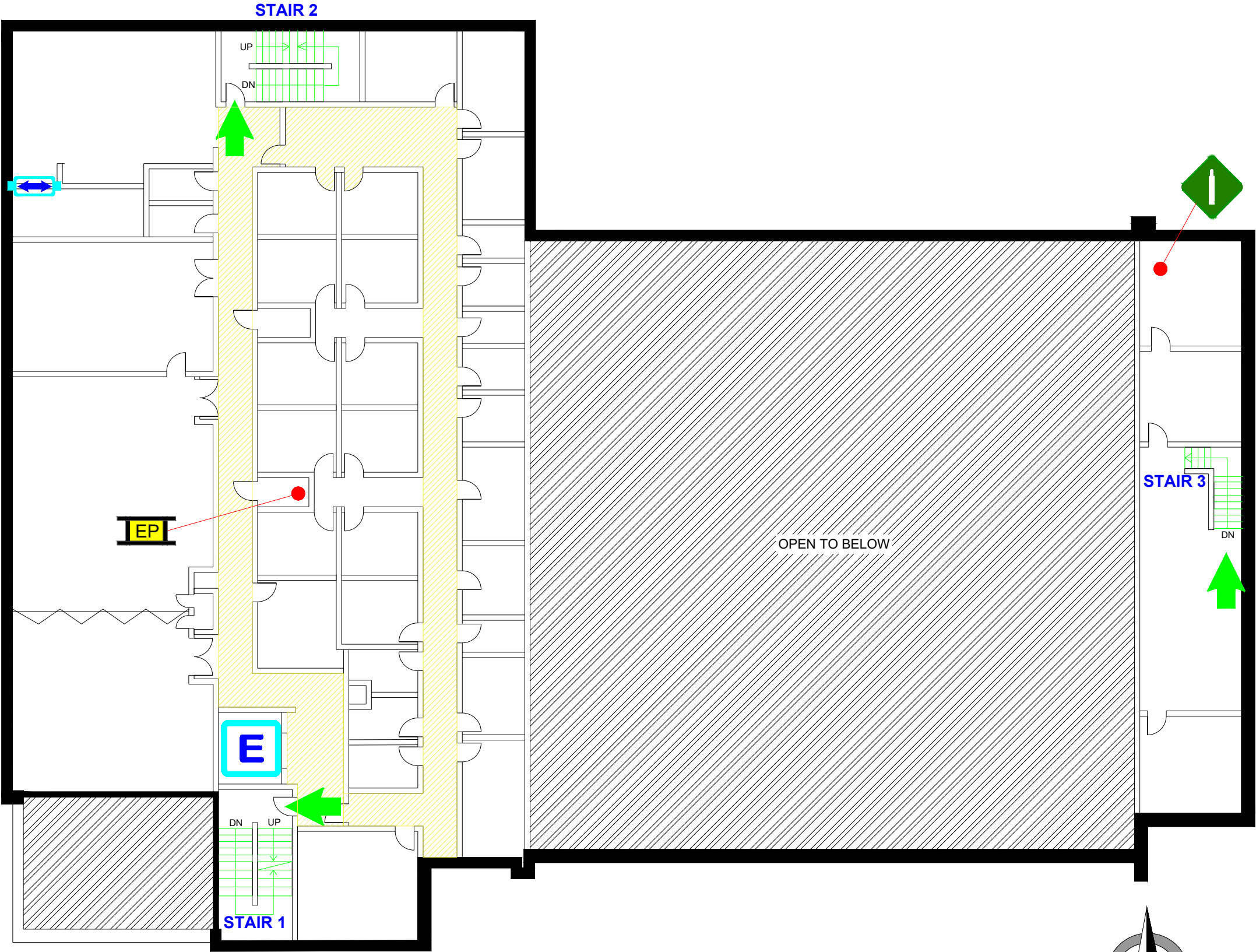

DISTRICT OF NORTH VANCOUVER FIRE & RESCUE SERVICES

2410 Dollarton Highway, North Vancouver, BC V7H 2Y1
T: 604-980-7575 | F: 604-988-5249 | E: firesafetyplans@dnv.org



VITAL INFORMATION FORM (page 1 of 4)

ADDRESS	BCBC CLASS
BUILDING NAME	OCCUPANCY USE

CONTACT INFO

NAME	NAME
PHONE PH	PHONE
EMAIL	EMAIL

BUILDING DESCRIPTION

NUMER OF SUITES

LEVELS ABOVE GRADE

LEVELS BELOW GRADE

UNDERGRND PARKING

CONSTRUCTION TYPE

FLOOR CONSTRUCTION

WALL CONSTRUCTION

ROOF CONSTRUCTION

ROOF COVERING

OF ELEVATORS

FF ELEVATORS

FDC LOCATIONS & SPECIAL DESIGN FEATURES

Type

Locations & Special
Design Features, IE
Maximum Pumping

STANDPIPES

Type

Class

Location

FAAP LOCATION

FACP LOCATION

DISTRICT OF NORTH VANCOUVER FIRE & RESCUE SERVICES

2410 Dollarton Highway, North Vancouver, BC V7H 2Y1
T: 604-980-7575 | F: 604-988-5249 | E: firesafetyplans@dnv.org



VITAL INFORMATION FORM (page 2 of 4)

SHUTOFFS LOCATIONS

ELECTRICAL

GAS

DOMESTIC WATER

SPRINKLER MAIN

SPRINKLER ISOLATION

GENERATOR LOCATION

GENERATOR

FUEL TYPE

SPRINKLER SYSTEM (describe where all valves can be found & what they do i.e. Main Sprinkler Shutoff, Zone/Floor Shutoff)

TYPE

SHUTOFF VALVE
FOUND AT

SHUTOFF VALVE
FOUND AT

SHUTOFF VALVE
FOUND AT

SHUTOFF VALVE
FOUND AT

SHUTOFF VALVE
FOUND AT

FIRE PUMP (List location and rated gpm)

COMM KITCHEN WET CHEM SYSTEM (Yes/No & location)

WATER CURTAINS (Yes/No & location)

DISTRICT OF NORTH VANCOUVER FIRE & RESCUE SERVICES

2410 Dollarton Highway, North Vancouver, BC V7H 2Y1
T: 604-980-7575 | F: 604-988-5249 | E: firesafetyplans@dnv.org



VITAL INFORMATION FORM (page 3 of 4)

SPECIAL BUILDING DESCRIPTION

ALTERNATE SOLUTIONS

STAIRWAYS (List all stairways by name and the pathway they service. i.e. A Stair)
(Pathway: Exits from 9th floor to ground on North side of building)

NAME

PATHWAY

NAME

PATHWAY

NAME

PATHWAY

NAME

PATHWAY

NAME

PATHWAY

NAME

PATHWAY

NAME

PATHWAY

ROOF ACCESS LOC

DISTRICT OF NORTH VANCOUVER FIRE & RESCUE SERVICES

2410 Dollarton Highway, North Vancouver, BC V7H 2Y1
T: 604-980-7575 | F: 604-988-5249 | E: firesafetyplans@dnv.org



VITAL INFORMATION FORM (page 4 of 4)

LIST HAZARDS ON SITE

UN# & PRODUCT NAME

LOCATION

UN# & PRODUCT NAME

LOCATION

UN# & PRODUCT NAME

LOCATION

UN# & PRODUCT NAME

LOCATION

UN# & PRODUCT NAME

LOCATION

F.D. ACCESS ROUTES

F.D. KEY LOCATION

GATE/DOOR CODE